

Description and functions

The wall installation housing is used to install the wall-tube for the e², e² short, e⁹⁰, RA 15-60, AB 30/60 and ALD (-S) in the outer wall and replaces the core bore. Furthermore, the housing can be used together with the LUNOtherm facade element so as to redirect the duct outlet into the window reveal or sill instead of the conventional outer grille.

For reasons of building physics it is recommended to install the housing in the same wall thickness and not in the ETICS level.

The wall installation housing is supplied in a length of 500 mm, but can easily be shortened for smaller wall thicknesses.

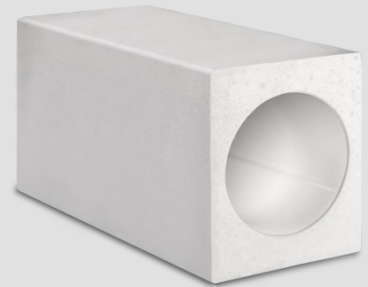

Installation

During the shell construction phase a wall penetration of 240 x 210 mm (H x W) is required for the installation of the housing.

In this connection, care must be taken that the housing is installed flush with the masonry.

Further details

Brand LUNOS
Type 9/MRD
Order No. 041 139

Manufacturer's warranty: 2 years

Technical data

Material Styrofoam
Dimensions in mm (W x H x D) 210 x 240 x 500

Note

Products and illustrations may vary slightly.
Due to continuous product development and/or several suppliers e.g. for raw materials, colours, among other things, may vary slightly or be shown differently in brochures.

E260 01.17 EN

Editing status: January 2017